

FRONT ELEVATION

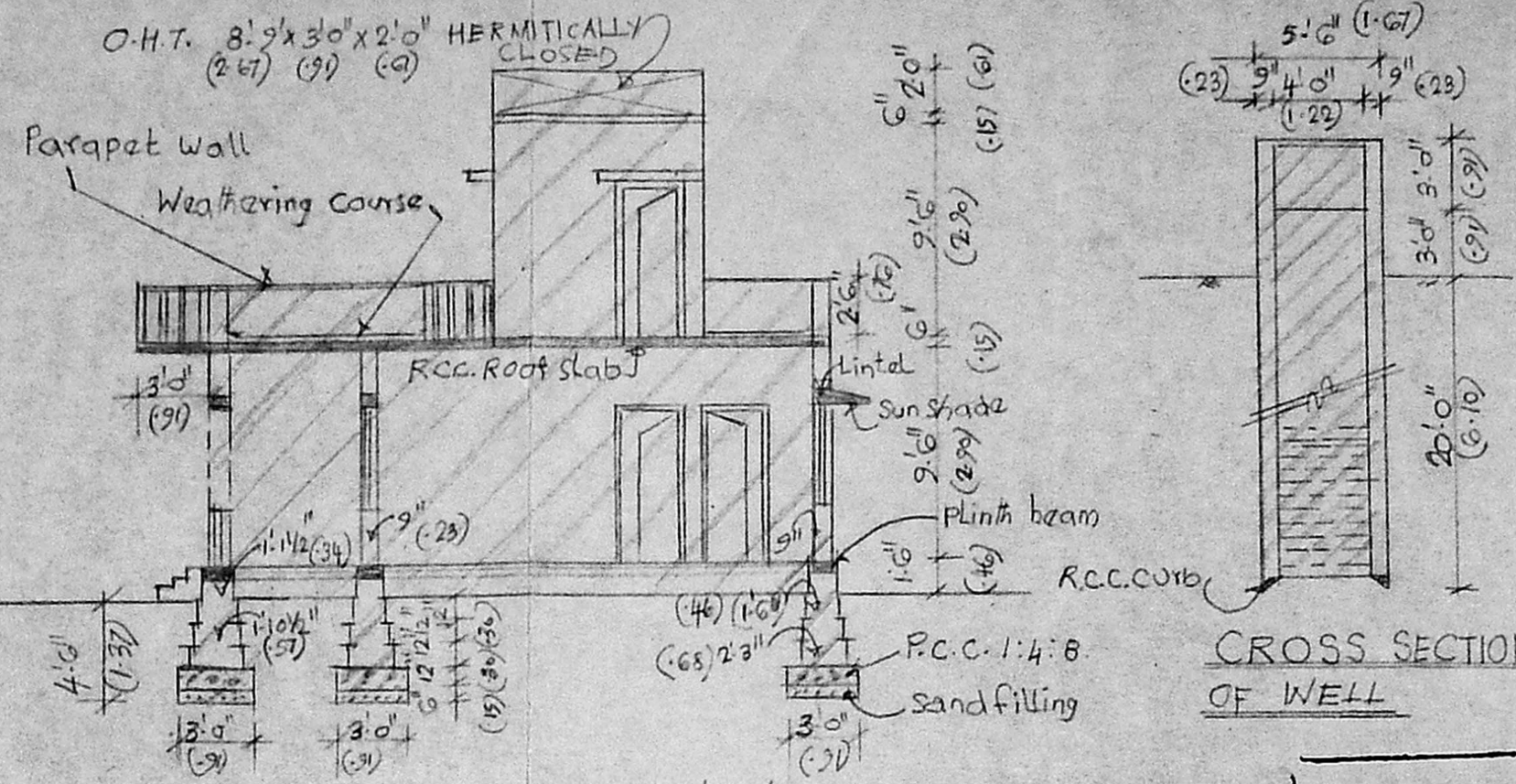

CROSS SECTION OF WELL

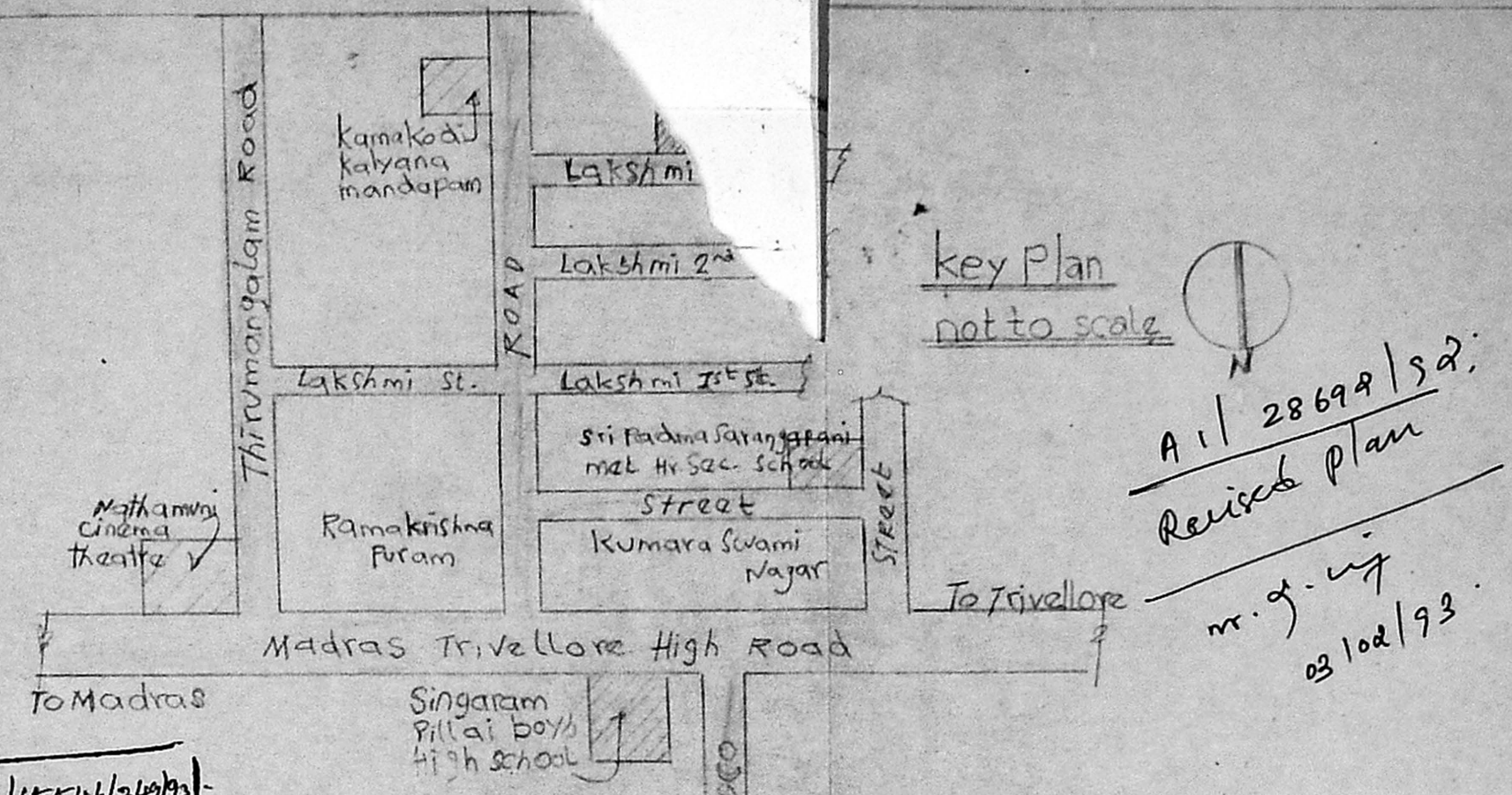

key Plan  
not to scale  
A.I. 28698/52  
Revised Plan  
m.g. wj  
03/02/93

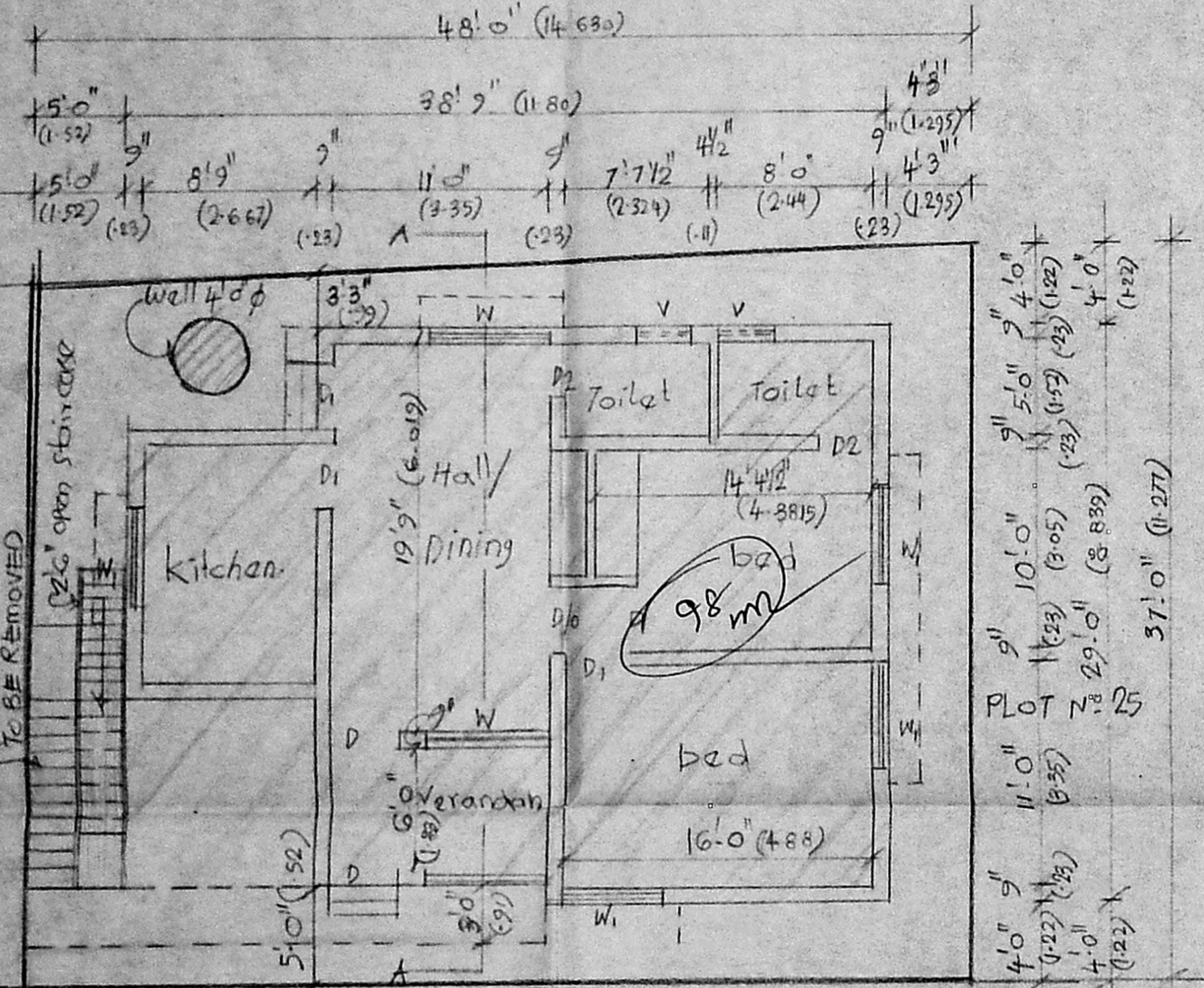

LAKSHMI 3<sup>RD</sup> STREET 20' 0" WIDE

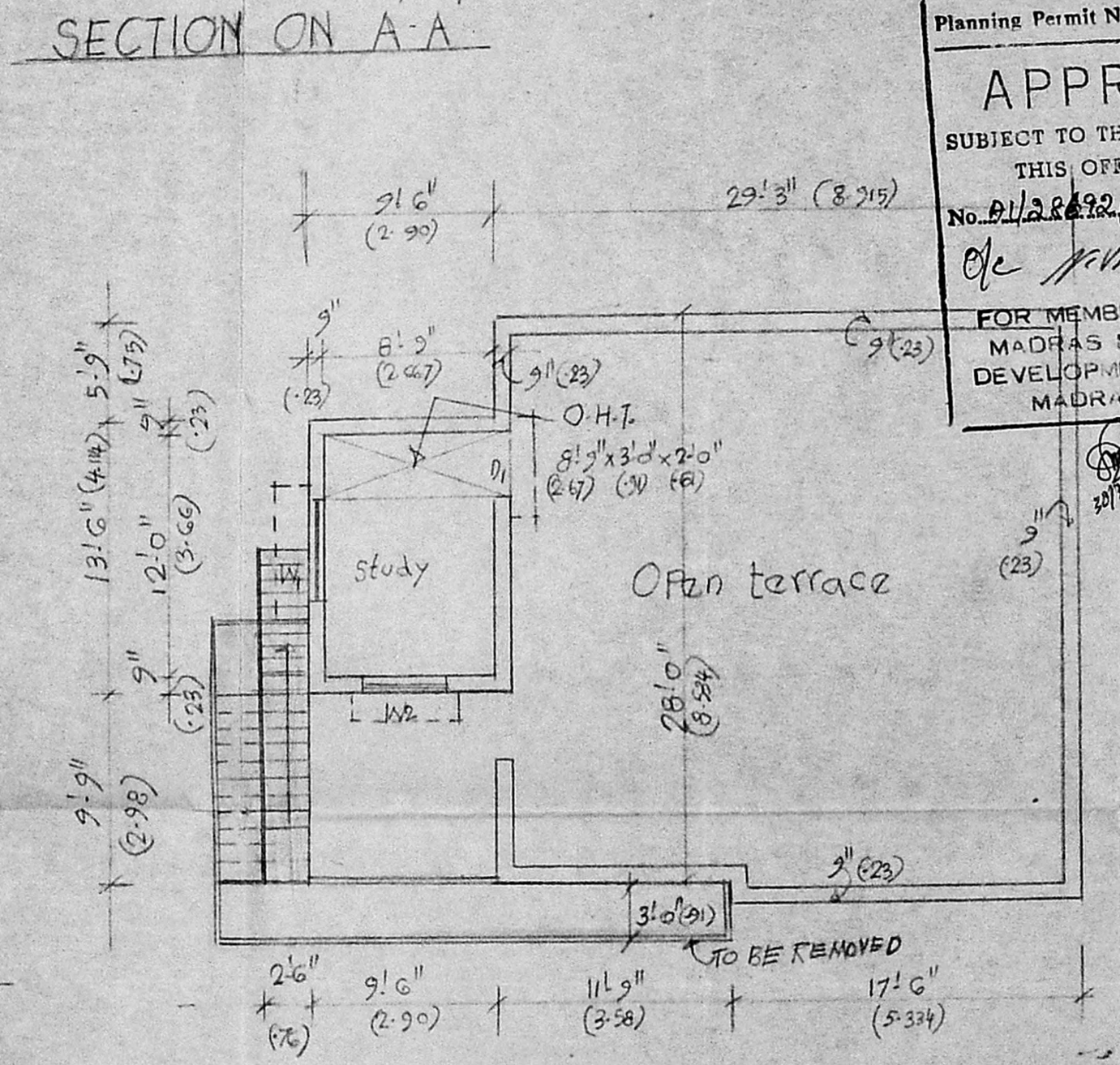

TERRACE FLOOR PLAN

Planning Permit No. P/15546/24/92  
**APPROVED**  
SUBJECT TO THE CONDITIONS IN THIS OFFICE LETTER.  
No. P/28698/92 Date: 1/3/93  
FOR MEMBER SECRETARY  
MADRAS METROPOLITAN DEVELOPMENT AUTHORITY  
MADRAS - 600 008.

REFERENCE

D - DOOR FLUSH	- 3'3" x 7'0"	99 x 214
D1 - DOOR	))	91 x 214
D2 - DOOR PANELLED	- 2'6" x 7'0"	76 x 214
W - WINDOW GLAZED	- 6'0" x 4'6"	183 x 137
W1 - DO.	))	152 x 137
W2 - DO.	))	122 x 137
V - VENTILATOR	- 2'6" x 1'6"	76 x 46

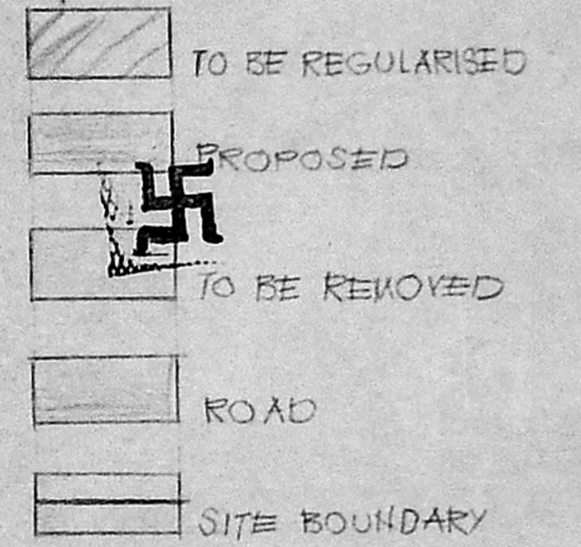

AREA OF THE GROUND - 1746 SQ. FT. 162.26 SQ. MTR.  
PLINTH AREA OF THE GROUND FLOOR - 965 SQ. FT.  
PLINTH AREA OF THE FIRST FLOOR - 142.5 SQ. FT.

PLAN SHOWING THE REGULARISATION OF THE DWELLING FOR  
MR. A. V. RAMAKRISHNAN  
IN PLOT NO. 24, S. NO. 175 PT. LAKSHMI 3<sup>RD</sup> STREET,  
VILLIVAKKAM MADRAS - 600049 CORP DN. 33  
SCALE: 1" = 8' 0" (1:100)

*(Signature)*  
OWNER

M. R. DEENA KUMAR, D.C.E.,  
Consulting Civil Engineer & Contractor,  
Madras Corporation Licensed Surveyor,  
LICENCE NO. 139  
12, SIXTH MAIN ROAD,  
JAWAHAR NAGAR, AGARAM,  
MADRAS - 600 082.  
LICENSED SURVEYOR